

2D FLOOR PLAN

4BEDROOMS APARTMENT

LOUNGE + DRAWING (TYPE - A)

4BEDROOMS APARTMENT

LOUNGE + DRAWING (TYPE - A)

AREA= 3,175.0 (SQFT)

DESCRIPTION	DETAILS	AMOUNT
DOWN PAYMENT		25,000,000
48 MONTHLY INSTALLMENTS	48x1,000,000	48,000,000
7 HALF YEARLY INSTALLMENT	7x1,500,000	10,500,000
POSSESSION		6,500,000
TOTAL AMOUNT		90,000,000

IMPORTANT NOTES :

- ◆ All Installment must be paid by the allottee as per payment schedule agreed by the allottee between 1st to 10th of each month, and allottee shall abide by the terms & condition as mentioned in the Booking / Application form.
- ◆ All Extra charges will be paid within 180 days from the Date of Booking.
- ◆ The Allocation of the unit shall remain Provisional until the company receives Full & Final Payments.
- ◆ Documentation charges for lease, and Connection charges of gas, electricity, water & sewerage etc, will be charged separately as and when demanded by the company as these charges are not included in the above mentioned Cost.
- ◆ All discount will be valid subject to regular payments and shall be applicable at the time of possession.
- ◆ All Payments to be made through Cheques / Pay Order in Favor of Shayan Hillsview.

Name: _____

CNIC No:

Unit No. _____ Floor. _____ Block No. _____

Dated. _____ Total Cost _____

Read
Understood & Accepted

Signature



AREA= 3,175.0 (SQFT)

4BEDROOMS APARTMENT LOUNGE + DRAWING (TYPE - B)

AREA= 2,995.0 (SQFT)

DESCRIPTION	DETAILS	AMOUNT
DOWN PAYMENT		25,000,000
48 MONTHLY INSTALLMENTS	48x1,000,000	48,000,000
7 HALF YEARLY INSTALLMENT	7x1,500,000	10,500,000
POSSESSION		6,500,000
TOTAL AMOUNT		90,000,000

IMPORTANT NOTES :

- ◆ All Installment must be paid by the allottee as per payment schedule agreed by the allottee between 1st to 10th of each month, and allottee shall abide by the terms & condition as mentioned in the Booking / Application form.
- ◆ All Extra charges will be paid within 180 days from the Date of Booking.
- ◆ The Allocation of the unit shall remain Provisional until the company receives Full & Final Payments.
- ◆ Documentation charges for lease, and Connection charges of gas, electricity, water & sewerage etc, will be charged separately as and when demanded by the company as these charges are not included in the above mentioned Cost.
- ◆ All discount will be valid subject to regular payments and shall be applicable at the time of possession.
- ◆ All Payments to be made through Cheques / Pay Order in Favor of Shayan Hillsview.

Name: _____

CNIC No:

Unit No. _____ Floor. _____ Block No. _____

Dated. _____ Total Cost _____

Read
Understood & Accepted

Signature _____

2D FLOOR PLAN 4BEDROOMS APARTMENT LOUNGE + DRAWING (TYPE - B)

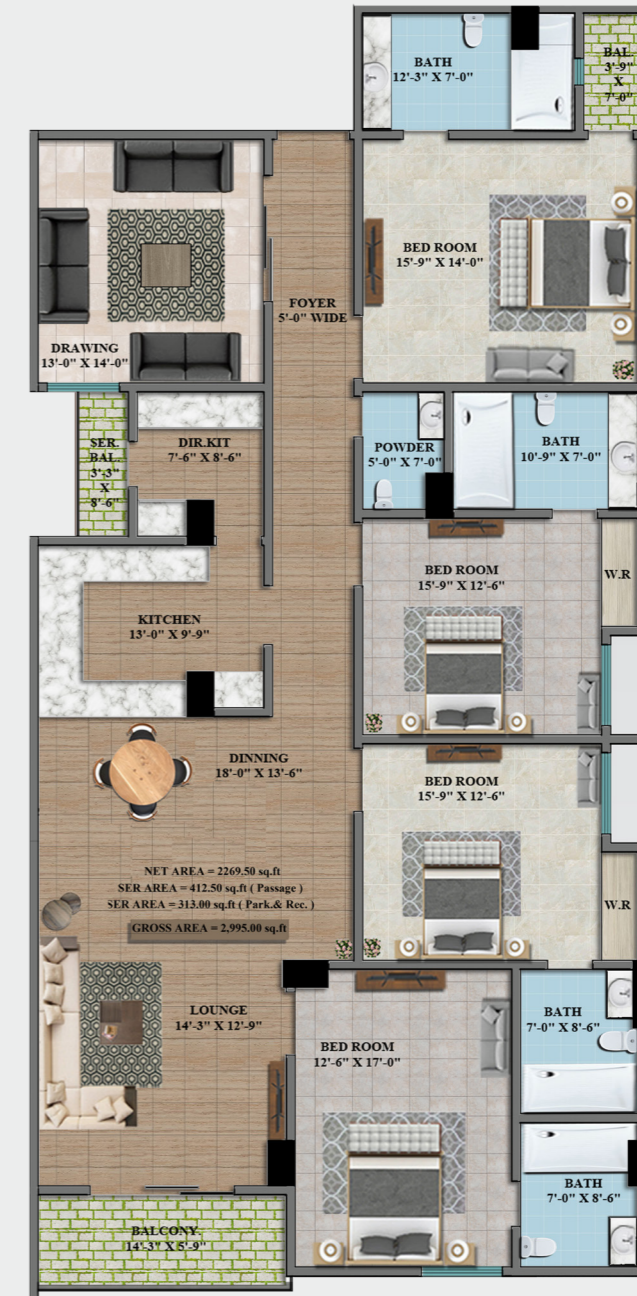

AREA= 2,995.0 (SQFT)